DOI: 10.21088/ijlis.0973.9548.20326.9

Indian Journal of Library and Information Science
Volume 20 Number 3, September - December 2026

REVIEW ARTICLE

AI-Enabled Academic Literature Review: Advancing Research Discovery and Synthesis

Anil Kumar Dhiman

HOW TO CITE THIS ARTICLE:

Anil Kumar Dhiman. AI-Enabled Academic Literature Review: Advancing Research Discovery and Synthesis. Ind J Lib Inf Sci 2026; 20 (3): 326–337.

ABSTRACT

A literature review is an important component of academic research, as it provides an opportunity to identify existing knowledge, theoretical frameworks, research gaps, and methodological approaches. Traditionally, this has meant a lot of searching, screening, reading, information extraction, citation management and scholarly writing. However, the rapid evolution of Artificial Intelligence (AI) – encompassing machine learning, natural language processing, semantic search, knowledge graphs, and Generative AI – is reshaping these activities. In particular, AI tools can help researchers in finding relevant literature, enhancing the search process, screening publications, extracting data, summarising studies, recognising themes, and organising references. But AI outputs can have hallucinated references, incorrect summaries, biasness, privacy issues, copyright problems, and a lack of transparency. So artificial intelligence is unable to completely replace researchers. A human-in-the-loop approach may combine the computational capabilities of AI with human expertise. Researchers have to be responsible for evaluating sources, interpreting findings, synthesising evidence, and making final scholarly judgements. Thus, the most appropriate way to conduct academic literature reviews in the contemporary era is through responsible collaboration between AI and researchers.

KEYWORDS

• Artificial Intelligence • Literature Review • Generative AI • Systematic Review • Scholarly Communication • Large Language Models (LLMs) • Natural Language Processing (NLP).

AUTHOR'S AFFILIATION:

Information Scientist, Gurukul Kangri (Deemed to be University), Haridwar, Uttarakhand, India.

CORRESPONDING AUTHOR:

Anil Kumar Dhiman, Information Scientist, Gurukul Kangri (Deemed to be University), Haridwar, Uttarakhand, India.

E-mail: akvishvakarma@rediffmail.com

➢ **Received:** 12-09-2026 ➢ **Accepted:** 15-10-2026

Creative Commons Non Commercial CC BY-NC: This article is distributed under the terms of the Creative Commons Attribution NonCommercial 4.0 License (http://www.creativecommons.org/licenses/by-nc/4.0/) which permits non-Commercial use, reproduction and distribution of the work without further permission provided the original work is attributed as specified on the Red Flower Publication and Open Access pages (https://www.rfppl.co.in)

INTRODUCTION

The reviewing literature is one of the most significant activities in academic research that gives the intellectual basis on which a research problem is defined and investigated. Researchers systematically review previous studies to identify what is known, what is unknown, what theories and methods have been used, and where opportunities for further research exist. A good literature review therefore is much more than a compilation of references. This includes the searching, selecting, evaluating, comparing, interpreting and synthesizing of scholarly evidence.

However, today's researchers are confronted with huge amounts of journal articles, conference papers, books, theses, preprints, data sets, reports and other forms of scholarly communication. Traditional keyword-based searches can yield thousands of records, many of which may be irrelevant, repetitive, or only tangentially related to the research question. Therefore, the researcher has to spend a considerable amount of time filtering results, reading abstracts and full texts, organizing references and finding meaningful connections between studies.

Artificial intelligence offers new opportunities to tackle these issues. Academic libraries, research discovery, reference services, information literacy, and other professional activities have already felt the impact of AI. For example, Wheatley & Hervieux (2019) observed the increasing prevalence of AI in academic library settings and commented on the changing role of librarians. AI is being used in higher education manifold (Dhiman & Jagdev, 2024, 2025; Jagdev & Dhiman, 2025). More recently, AI applications have grown substantially through semantic search systems, citation-network analysis, machine-learning-assisted screening, and large language models or LLMs (Zhang, *et al*. (2024). Cox (2022) argues that AI will likely significantly impact professional library work, especially in the area of knowledge discovery, while stressing the continued relevance of professional competencies.

Generative AI has sped up this change. Large Language Models (LLMs) are capable of processing and generating natural language, summarizing documents, comparing textual passages, generating search queries, classifying information, and assisting with academic writing. Their capabilities have generated a lot of interest in research workflows. A recent review of AI-supported literature reviews by Abbas & Jamshidi, (2024) found an increasing number of applications in searching, screening, extraction and writing but emphasized that advanced artificial intelligence systems still need supervision by humans. Similarly, a 2026 rapid review of 115 studies found that GenAI had the strongest evidence for selected tasks such as title/abstract screening and data extraction when used in calibrated human-in-the-loop workflows, with more variable performance for full-text screening, risk-of-bias assessment and qualitative synthesis (Fleurence *et al*., 2026).

The use of AI for literature reviews must therefore be seen as a methodological change and not just the introduction of another research tool. AI transforms how researchers discover evidence, interact with scholarly information, and organize knowledge. It also brings new responsibilities. Researchers should be aware of the strengths and limitations of artificial intelligence systems, verify machine-generated information, document their use of AI, and adhere to appropriate standards of academic integrity.

Understanding Artificial Intelligence in the Literature Review

Artificial intelligence is a broad computer science subfield that encompasses computational techniques for performing tasks that would normally require human intelligence, including learning, classification, prediction, language processing, pattern recognition, and decision support. Many artificial intelligence (AI) tools are of particular importance when considering academic literature reviews.

1. **Machine Learning:** Machine-learning systems recognize trends in data, and then employ those patterns to do classification, ranking, prediction, or recommendation tasks. Machine learning can be applied in literature reviews to prioritize possibly relevant papers, identify duplicate records, classify documents and support screening.
2. **Natural Language Processing:** Natural language processing (NLP) enables computers to process human language. NLP techniques can recognize concepts,

entities, topics, relationships, keywords, and semantic similarities in scholarly documents. This is especially useful as academic literature is written in complex and discipline-specific language.

3. **Semantic Search:** Traditional information retrieval often relies on exact or similar keywords. Semantic search aims to understand the meaning of a query and find documents that are conceptually relevant. This can help researchers to identify relevant studies even when authors use different terminology.
4. **Knowledge Graphs and Citation Networks:** Knowledge graphs are used to represent relationships between entities such as authors, articles, concepts, institutions, journals and citations. Through the analysis of citation networks, we can discover influential studies, clusters of research activity, emerging topics and links between scholarly communities.
5. **Generative AI:** Systems that use generative AI are able to create new text, summaries, classifications, questions, outlines and other outputs, based on user instructions and source materials. LLMs are especially relevant because activities involved in literature review are very language-based. But fluency is not to be confused with factuality (Kumar, 2024). Studies have demonstrated that LLMs can produce false or incorrect bibliographic references (Walters & Wilder, 2023).

Therefore, AI should be considered a set of complementary technologies, not a single tool and different stages of the literature review require different AI techniques.

Traditional Academic Literature Review Process

The major phases of a normal literature review consist of different phases as illustrated in figure 1.

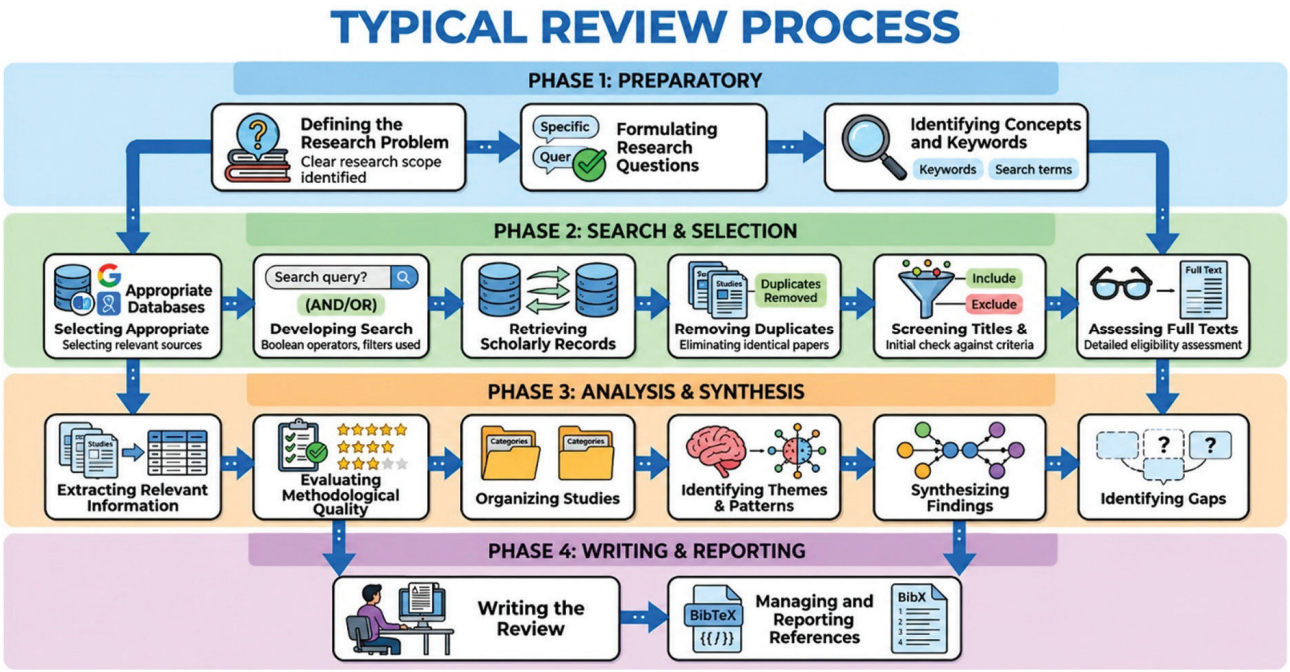

Figure 1: Traditional Academic Literature Review Process

Systematic reviews require especially transparent procedures. The PRISMA 2020 statement highlights the need to report the rationale for conducting a review, the process of identifying and selecting studies, and the methods used to synthesize the findings (Page *et al.*, 2021). Artificial intelligence is able to support many of these activities, but it does not remove the methodological requirements of systematic reviewing.

The distinction between help and automation is thus very important. Artificial intelligence can accelerate a task but not make the task judgment-free. For example, an AI system may rank thousands of abstracts by potential relevance, but researchers still need to develop eligibility criteria and decide whether the

system's rankings are sufficiently accurate.

So, AI-assisted question refinement is a fruitful approach. The first research problem is posed by the researcher, AI generates alternative terminology or perspectives, and the researcher evaluates which suggestions are theoretically and methodologically meaningful.

AI in Discovery of Scholarly Literature

One of the most promising applications of AI to literature reviews is in scholarly discovery. The literature review begins prior to the first database search in which the researchers have to define a research problem and ask sensible questions. Artificial intelligence can help in this exploratory stage, letting researchers probe terminology, discover associated concepts and explore potential dimensions of a topic.

A researcher who is interested in "artificial intelligence in academic libraries" might start with a limited vocabulary. One might explore with AI assistance related expressions such as machine learning in libraries, generative AI and information services, AI literacy, intelligent information retrieval, AI-assisted research, and large language models in academic libraries. The researcher can then evaluate these terms and include them as part of the search strategies for specific databases. Artificial intelligence can also help in brainstorming research questions. It might find possible connections between ideas or hint at unconsidered aspects of a subject. However, researchers should not let AI set the intellectual course of a study without critical assessment. Research questions should emerge from scholarly reasoning, evidence, disciplinary knowledge, and identified gaps rather than from the apparent creativity of an AI system.

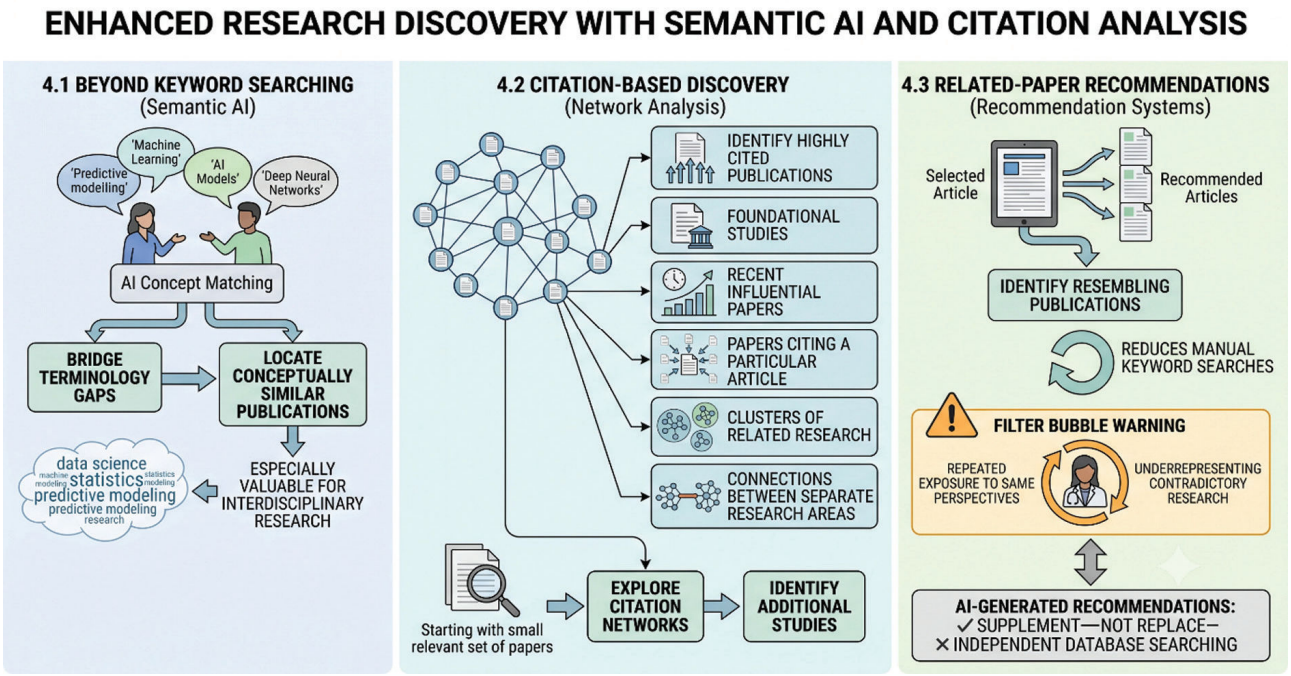

Figure 2: Enhanced Research Discovery with Semantic and Citation Analysis

1. **Keyword Search and Beyond:** The traditional approach to database searching relies heavily on the researcher's ability to predict terminology. Different disciplines may use different concepts to refer to the same phenomenon. Semantic artificial intelligence systems can help to bridge this terminology gap by finding conceptually similar publications.

   This is not only about looking for one exact phrase, but researchers can find papers that discuss related concepts, via semantic relationships. This is especially helpful when conducting interdisciplinary research where terminology varies greatly across disciplines.

2. **Citation-Based Discovery:** AI is able to look at the citation relationships to discover:

   - Publications with a high number of citations

- Basic studies
- Important papers from the recent history
- Papers that cite a particular article
- Related research clusters
- Authors working in particular areas
- Links between apparently unconnected research areas

Thus, the keyword searching can be complemented by citation-network approaches. A researcher could start with a few very relevant papers and then look at their citation networks to find more research.

3. **Related-Paper Recommendations:** AI-based recommender systems can identify similar publications to an article or a group of articles chosen. This reduces the dependence on manual construction of all possible keyword combinations.

But recommendation systems can also create filter bubbles. When literature is suggested based on previous choices, the researcher may be repeatedly exposed to similar perspectives, with under-representation of contradictory or less visible research. Thus, the recommendations from AI should be used as an adjunct to independent database searching, not as a replacement.

AI-Assisted Search Strategies Development

Developing a comprehensive search strategy is often the most technically complex part of a systematic literature review. Researchers must be aware of synonyms, related concepts, alternative spellings, abbreviations, controlled vocabulary, Boolean operators, truncation symbols and the syntax of the particular database.

This activity can be supported by AI through providing proposals of search terms and their grouping into conceptual categories. For example, a research question on AI in academic libraries can be split into three conceptual blocks AI, AL and Research as shown in figure 3.

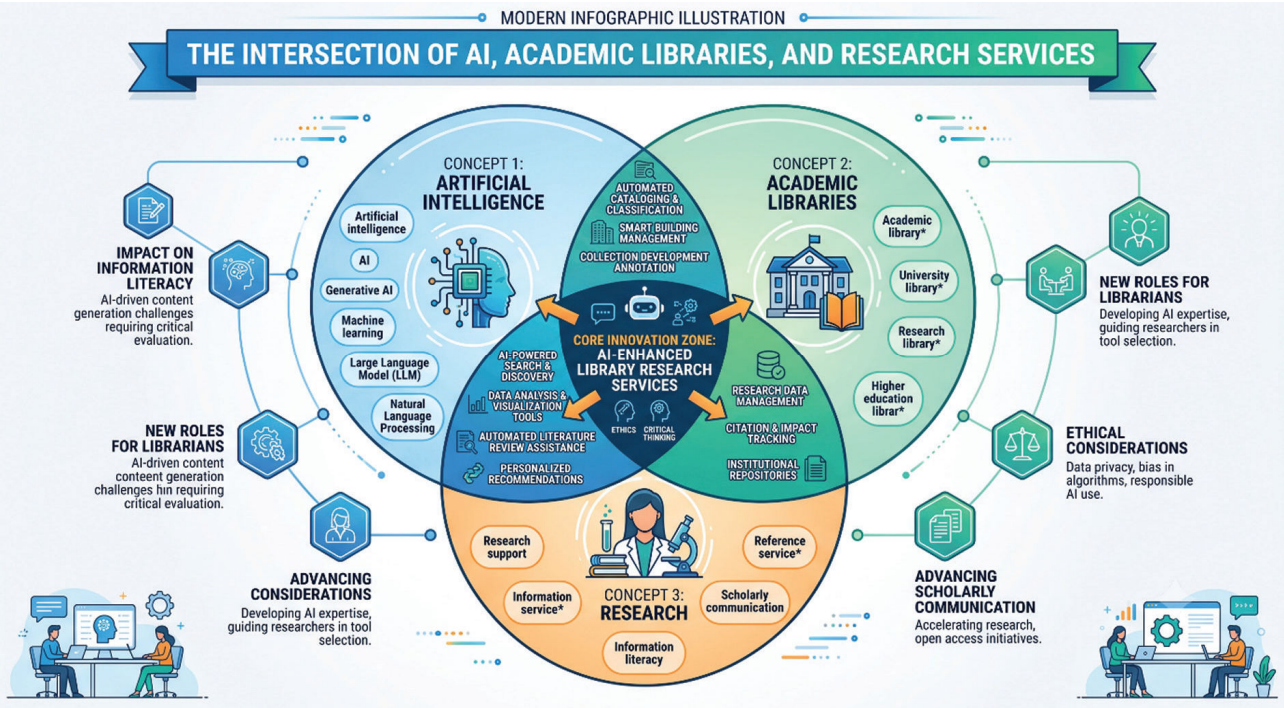

Figure 3: AI, Academic Libraries and Research Services

Artificial intelligence can help researchers to produce these alternatives, but database specialists and researchers are the ones who must decide which terms are really appropriate. Do not assume an AI generated search string is complete or optimal.

However, the best approach is to combine AI assistance with librarian expertise. Academic librarians are familiar with database structures, indexing systems, controlled vocabularies, Boolean logic, and retrieval limitations. Hence, AI integration can add instead of subtract value to professional information expertise.

AI-Assisted Screening and Selection of Literature

Screening is a very time intensive stage of systematic reviewing. For example, a review may begin with thousands of records, and only a few hundred or less, may meet the inclusion criteria. AI is able to assist in ranking records by their apparent relevance. Machine-learning systems can learn from decisions made by researchers and prioritize records similar to studies that have been included in the past.

The latest evidence is encouraging. A rapid review of 115 studies in 2026 found particularly strong evidence for GenAI-assisted title/ abstract screening and data extraction. Selected studies reported high sensitivity and substantial workload reductions, with supervision by humans maintained. However, performance was less consistent for full text screening and risk of bias assessment (Fleurence *et al*., 2026). This finding has an important methodological implication: literature-review tasks should not be automated equally.

But AI is very good for prioritization of repetitive classification work. It is less well adapted to decisions requiring nuanced interpretation, contextual understanding, or methodological judgment. For example, an AI system may correctly identify that a paper is about "AI in libraries" but fail to recognize that the study does not meet a particular criterion of population, geography, methodology, or type of publication.

Thus, researchers should use AI as a screening assistant rather than the final decision-maker.

AI for Duplicate Detection and Records Management

Large literature searches often retrieve duplicate records as different databases are used. Duplicates need to be removed to prevent double-counting studies and wasting time on screening. AI supported systems can match bibliographic fields such as title, authors, publication year, DOI, journal, abstract, and metadata etc. But sophisticated similarity techniques can locate basically identical records that have their metadata formatted differently.

Further, the application is relatively low risk compared with automated synthesis as the task is primarily computational. But, where matches are unsure, they should be checked by hand. If a duplicate is created by mistake, a different publication could be deleted by mistake.

It can also help to organize literature into folders or thematic groups, which helps to better manage large collections. The researchers can make categories such as theoretical studies, empirical studies, systematic reviews, policy documents, AI ethics, and library applications. Such organization can greatly enhance the efficiency of later synthesis.

AI for Full-Text Reading and Information Extraction

A major challenge of large literature reviews is reading hundreds of full-text publications. Artificial intelligence can assist researchers in finding relevant passages and extract predefined information.

For example, the extraction framework can be constructed by researchers as shown in table 1.

Table 1: Full-Text Reading and Information Extraction

Extraction field	Example information
Author and year	Publication details
Research objective	Purpose of the study
Methodology	Survey, experiment, review, etc.
Sample	Participants or documents
Technology	AI system or technique
Context	Academic library, university, research setting
Key findings	Principal results
Limitations	Reported limitations
Recommendations	Future research directions

Artificial intelligence systems can be used to fill out early versions of these tables using full text documents. Researchers can then check each important field against the original source.

That is a significant difference. The extraction from AI is to be regarded as a data point, not proof. Besides, the errors can occur when the AI system misinterprets methodological terminology, confuses the authors' claims with the results of the study, or does not consider qualifications in the original text. Hence, for systematic reviews with high stakes, the extracted data should be independently checked.

Summarization of Scientific Articles with AI

Summarization is arguably the most visible application of generative AI in academic

research. A researcher may ask an AI system to break down an article along specified dimensions. This can assist researchers to get a quick overview of a large body of literature.

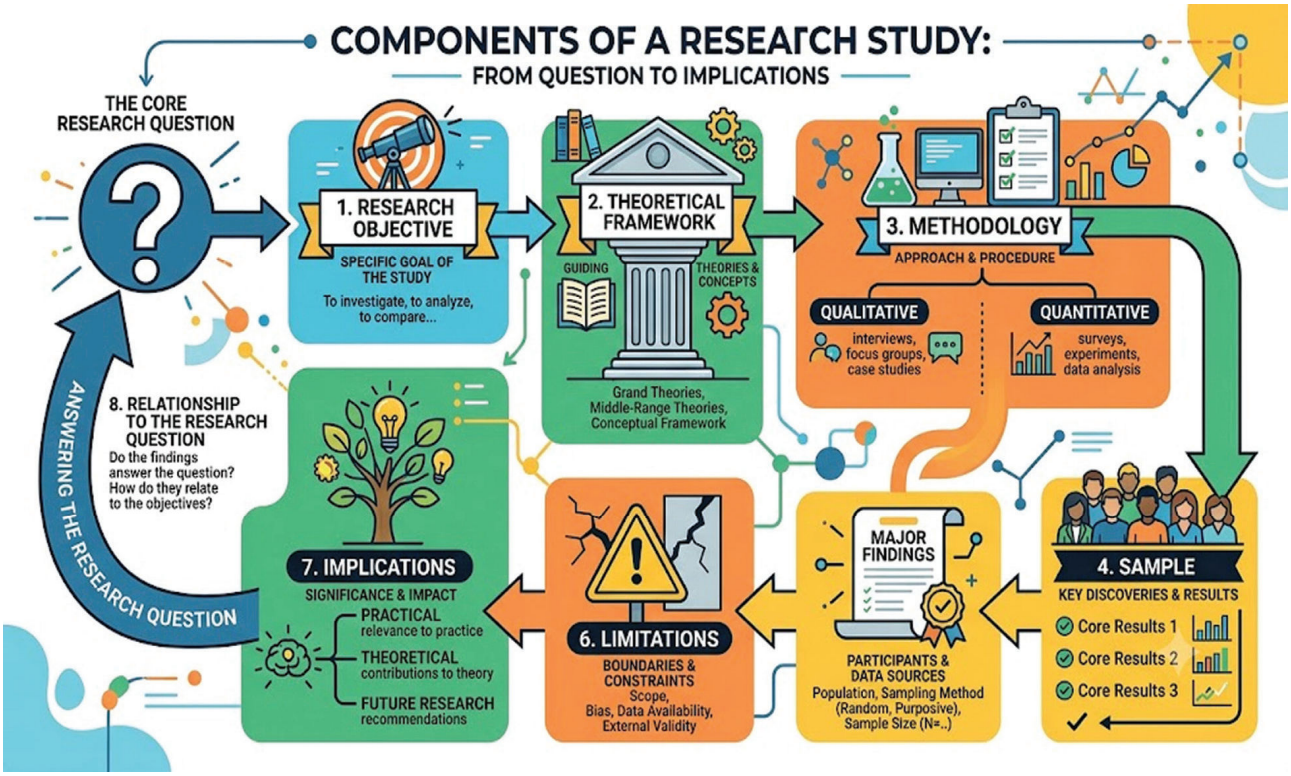

Figure 4: Components of a Research Study

But summarisation has an epistemic risk: a short summary may seem authoritative even if incomplete or incorrect. Large language models are not just fact-recalling machines, but they generate plausible language. ChatGPT can also produce faulty and fabricated bibliographic citations (Walters & Wilder, 2023), which emphasises the necessity of fact-checking the AI-generated claims and citations among researchers. Here is a safer workflow:

Original article → AI-assisted preliminary summary → researcher checks original text → corrected research notes → final synthesis.

However, the original publication should always be considered the authoritative source.

AI for Thematic Analysis and Discovery of Research Trends

The objective of a literature review is usually to identify common themes and research trends. Artificial intelligence can help with this process through clustering, topic modeling, semantic embeddings and natural language analysis.

For instance, a sample of 500 papers related to AI in academic libraries may have clusters around: AI-based reference services; research support; information literacy; library automation; ethical and privacy issues; generative AI; AI skills; scholarly communication; and collection management. Such clustering can help researchers recognize trends that may not be readily apparent from manual reading.

Also, artificial intelligence can help with looking at change over time. A researcher might notice that older literature is more geared toward automation and machine learning, and more recent literature is increasingly focused on generative AI, research integrity, AI literacy and governance.

AI in Comparative Analysis and Evidence Synthesis

After extracting information from individual studies, researchers must synthesize evidence. This is one of the most intellectually demanding stages of a literature review. AI can help researchers compare studies according to predefined dimensions. For example, it may assist in constructing a matrix comparing as shown in figure 5.

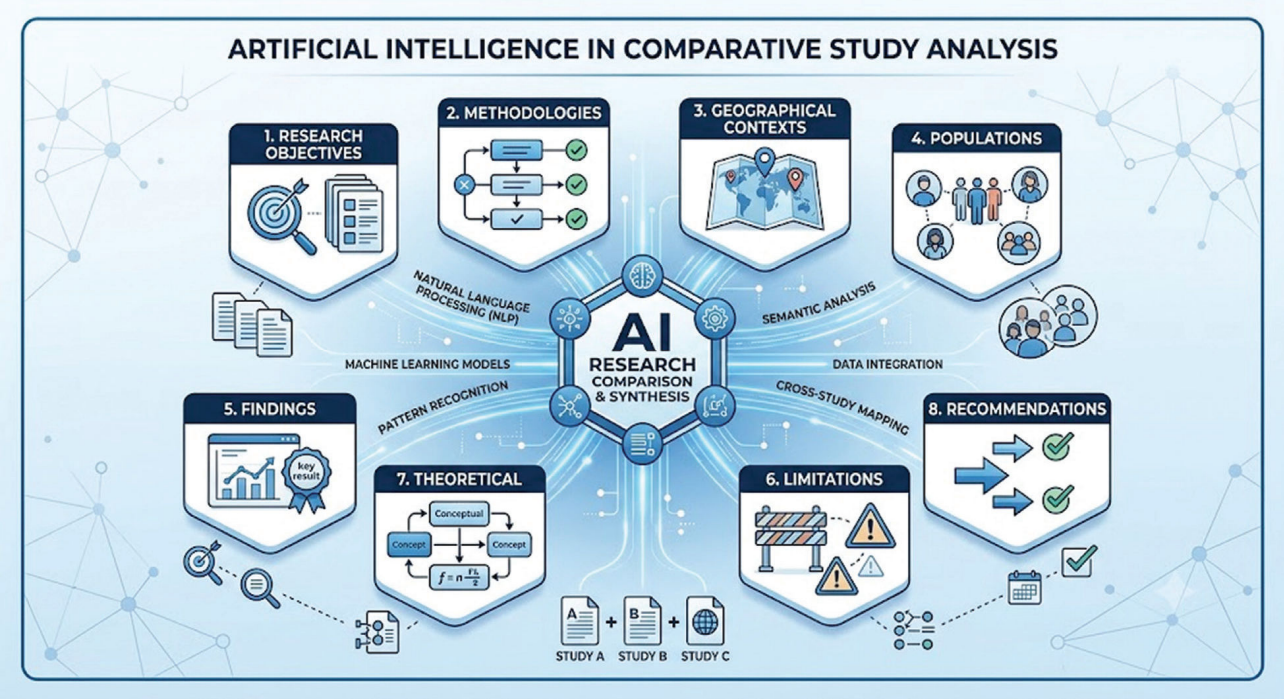

Figure 5: AI in Comparative Study Analysis

For example, while numerous studies might state that AI enhances the efficiency of information services, some others highlight concerns about user trust, privacy, bias or job losses in the professions. Artificial intelligence can help to make sense of these seemingly contradictory findings but should not decide by itself which interpretation is the right one.

The researcher should consider methodological quality, sample characteristics, disciplinary context and strength of evidence.

This is particularly important as literature synthesis is not simply a matter of summarization. A review is scholarly when it discusses the relationships between studies, weighs the evidence, points out contradictions, and builds an informed interpretation.

AI in Identifying Research Gaps

One of the main purposes of a literature review is to identify a research gap. Artificial intelligence can help by looking at vast amounts of literature and identifying areas that appear to be under-represented. The potential gaps might include: little studied populations; places; theories; methods of research; technologies; institutions; ethics; or longitudinal evidence.

However, researchers should be careful about making statements such as "no previous study has looked at this topic." An AI system may not find relevant studies because they are published in a different language, are in less visible databases, or are not indexed by the system, or use different terminology. But Artificial intelligence can suggest possible gaps but it is up to researchers to verify them by systematic searching.

Benefits of Using AI for Literature Reviews

AI integration has several major benefits in literature review.

- AI allows researchers more time to interpret and critically analyse.
- AI help to capture exact keyword searches all of the literature because a semantic search and recommendation systems cannot assist exact keyword search.
- AI can help the researchers new to a field to identify terminology, major concepts, influential publications and relationships between topics.
- AI is able to sort and organise large collections of literature by themes, methodologies or areas of research.
- AI is able to identify conceptual relationships across disciplines with different terminologies and research traditions.

- AI-based translation and language-processing capabilities but the accuracy of translation needs to be verified using literature in languages other than the main language of research.
- AI-assisted explanations, summaries, and organisational tools can be helpful for researchers with varying degrees of technical or linguistic expertise.

Thus, these benefits support the idea that AI should be strategically incorporated into research workflows, rather than merely seen as an alternative to traditional scholarly methods.

Risks of Using AI for Literature Reviews

Inspite of the numerous benefits of AI, it carries significant methodological and ethical risks.

- Hallucinated references are especially dangerous in literature reviews, because they might end up in a bibliography and not be detected. In 2023 Walters & Wilder (2023) reviewed the literature reviews produced by ChatGPT and found serious problems with fake and incorrect citations. That means that every single reference made by an AI has to be checked for itself.
- Artificial intelligence systems learn from existing data, which can reflect existing bias. Highly visible or often cited research is more likely to be seen; work from less represented regions, languages, institutions or scholarly communities is less likely to be.
- Researchers may lose their ability to judge arguments and evidence for themselves if they rely on AI summaries and do not read the original literature.
- AI may miss specialised jargon, methodological caveats, sarcasm, theoretical differences, or disciplinary norms.
- AI output can differ across model versions, system settings, prompts, context and retrieval mechanisms. This means that another researcher may not obtain the same output. This poses a challenge for systematic reviews, where transparency and reproducibility are key.
- Researchers may inadvertently upload unpublished manuscripts, sensitive research data, personal information or copyrighted materials to external artificial intelligence (AI) systems. Therefore, Miao & Holmes (2023) has rightly stressed the importance of privacy protection and human-centred governance in Generative AI use in education and research.
- Uploading scholarly publications in full text into standard artificial intelligence systems may give rise to issues around copyright, licensing, institutional agreements and data use. Researchers are bound by the terms of databases, publishers, institutional policies, and applicable law.

Last but not least is the over automation. Automating all literature review tasks is not appropriate. Some tasks, such as methodological quality appraisal, interpretation, theoretical reasoning and final synthesis require substantial human judgment.

Responsible and Ethical AI for Literature Reviews

The researchers need to consider several principles for responsible AI adoption.

- Researchers should document significant use of AI, especially when it affects searching, screening, extraction, analysis, or writing.
- All references, quotes, statistics, interpretations and factual statements generated by AI must be verified against authoritative sources.
- Researchers, not the AI system, should be responsible for the final scholarly product.
- Researchers need to look actively for the over-representation of AI-assisted discovery in certain regions, languages, disciplines, institutions or perspectives.
- Important AI-assisted processes should be described sufficiently to allow other researchers to understand the role of AI in the review.

These principles are consistent with broader approaches to AI governance. The NIST AI Risk Management Framework focuses on trustworthy traits, including validity and reliability, accountability and transparency, explainability, privacy enhancement, and fairness, and structures risk-management

activities around the functions Govern, Map, Measure, and Manage (Tabassi, 2023). The principles are intended as a general framework for risk management of AI, but they do provide a useful conceptual basis for academic research workflows.

A Human-Centred Design Framework for AI-Assisted Literature Review

Based on the opportunities and risks above, a structured AI-assisted literature review can be constructed into seven stages.

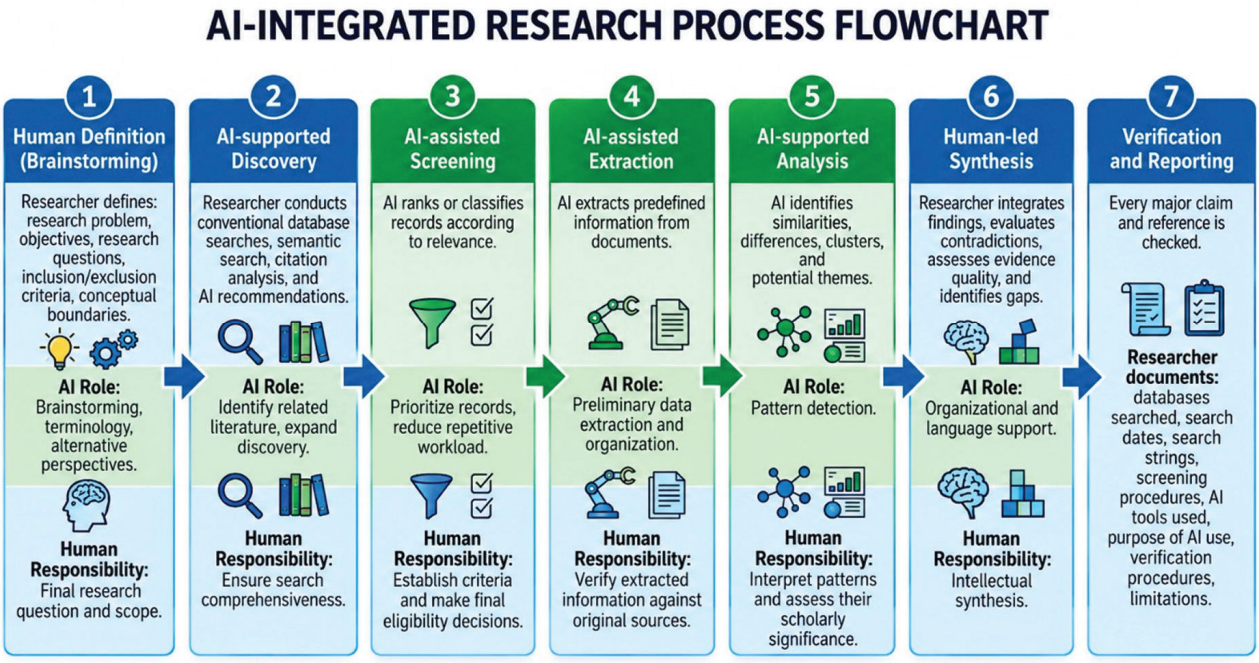

Figure 6: Human-Centred Design Framework for AI-Assisted Literature Review

This framework situates AI within the research methodology rather than allowing AI to become an invisible part of the research process.

AI and Future of Literature Reviews

AI is not likely to simply replace traditional databases or human researchers but instead is likely to be integrated into systems for scholarly discovery and analysis.

- One key direction is to build research agents that can perform multiple connected tasks. Such systems can retrieve documents, organise evidence, find contradictions, generate research matrices, and update literature collections on an ongoing basis.
- Another approach is to augment LLMs with knowledge graphs and citation networks. This combination could let researchers ask more complex questions about relationships between studies, not just pull up documents with certain keywords.
- AI-assisted literature reviews could also become more dynamic. Instead of creating a review once and leaving it static, researchers could maintain living literature reviews that automatically identify new studies that have been published. These systems would be especially useful in fast-moving fields.

But more automation will make governance more, not less, important. As artificial intelligence systems become more powerful, researchers will need more effective tools for source verification, provenance tracking, audit trails, bias assessment and reproducibility.

Recent research suggests that the field is moving in this hybrid direction. A review of AI tools for literature reviews in 2024 observed the growing use of AI for screening and extraction, and the requirement for better evaluation frameworks, usability, and integration with technologies such as LLMs and knowledge graphs (Abbas & Jamshidi, 2024). Similarly, more recent evidence points to the reliability of targeted AI assistance over

the fully autonomous generation of end-to-end systematic reviews (Fleurence *et al*., 2026).

CONCLUSION

Artificial intelligence is changing the academic literature review from a mainly manual information processing activity to a more intelligent and collaborative research workflow. The greatest opportunity is to use AI to reduce repetitive cognitive and administrative burden, while keeping human responsibility for scholarly judgment. The evidence so far suggests that standard artificial intelligence can be of great assistance on some tasks, especially initial screening and structured information extraction. However, contextual interpretation, methodological assessment, critical synthesis and final conclusions are still largely within human expertise.

So, the key question is not whether AI should be used in literature reviews, but how to use it responsibly. Relying too heavily on artificial intelligence can lead to fake citations, wrong summaries, hidden biases, privacy issues and a lack of transparency in research. On the flip side, opting against the use of AI might deny researchers tools that can deal with the ever-expanding and ever-more-complex collections of scholarly information. Thus, the best way forward is a human-centred, transparent and evidence-based model of AI integration. Here, researchers have to formulate research questions, develop methodological standards, evaluate evidence, interpret results and take responsibility for conclusions. AI should be used for discovery, organization, pattern recognition, and other tasks where computational systems can provide real efficiency gains. Hence, the future of the literature review in AI environment is unlikely to be either all human or all machines. Rather it will be about human–AI collaboration, where computational intelligence boosts researchers' capacity but human critical judgment remains at the heart of academic scholarship.

Note: *Diagrams used in this article are made from Cha tGpt and Gemini.*

REFERENCES

1. Abbas, M., & Jamshidi, M. B. (2024). Artificial intelligence for literature reviews: Opportunities and challenges. *Artificial Intelligence Review*, *57*, Article 135. https://doi.org/10.1007/s10462-024-10902-3
2. Cox, A. (2022). How artificial intelligence might change academic library work: Applying the competencies literature and the theory of the professions. *Journal of the Association for Information Science and Technology*, *74*(3), 367–380. https://doi.org/10.1002/asi.24635
3. Dhiman, A. K., & Jagdev, A. K. (2024). AI tools for revolutionizing higher education teaching and learning. *Indian Journal of Information, Library and Society*, *38*(1–2), 160–173.
4. Dhiman, A. K., & Jagdev, A. K. (2025). Ethical practices of artificial intelligence in libraries: Some observations. In R. Tanwar, R. Rautela, R. K. Gill, S. Singh, & N. Kumar (Eds.), *Bridging minds and machines: Integrating AI across libraries, humanities and technology* (pp. 245–258). Ghaziabad: Prageet Printer.
5. Fleurence, R. L., Qureshi, R., Aggarwal, R., Bian, J., Cheyne, S., Dawoud, D., Faden, R. R., & Chhatwal, J. (2026). The use of generative artificial intelligence in systematic literature reviews: A rapid review of the literature. *Value in Health*. Advance online publication. https://doi.org/10.1016/j.jval.2026.06.012
6. Jagdev, A. K., & Dhiman, A. K. (2025). *Artificial intelligence in higher education*. New Delhi: Goodwill Publications.
7. Kumar, P. (2024). Large language models (LLMs): Survey, technical frameworks, and future challenges. *Artificial Intelligence Review*, *57*, Article 260. https://doi.org/10.1007/s10462-024-10888-y
8. Miao, F., & Holmes, W. (2023). *Guidance for generative AI in education and research*. Paris: UNESCO.
9. Page, M. J., Moher, D., Bossuyt, P. M., Boutron, I., Hoffmann, T. C., Mulrow, C. D., Shamseer, L., Tetzlaff, J. M., Akl, E. A., Brennan, S. E., Chou, R., Glanville, J., Grimshaw, J. M., Hróbjartsson, A., Lalu, M. M., Li, T., Loder, E. W., Mayo-Wilson, E., McDonald, S., McKenzie, J. E., McGuinness, L. A., Stewart, L. A., Thomas, J., Tricco, A. C., Welch, V. A., Whiting, P., & McKenzie, J. E. (2021). PRISMA 2020 explanation and elaboration: Updated guidance and exemplars for reporting systematic reviews. *BMJ*, *372*, n160. https://doi.org/10.1136/bmj.n160
10. Tabassi, E. (2023). *Artificial Intelligence Risk Management Framework (AI RMF 1.0)* (NIST AI 100-1). National Institute of Standards and Technology. https://doi.org/10.6028/NIST.AI.100-1

11. Walters, W. H., & Wilder, E. I. (2023). Fabrication and errors in the bibliographic citations generated by ChatGPT. *Scientific Reports, 13*(1), 14045. https://doi.org/10.1038/s41598-023-41032-5

12. Wheatley, A., & Hervieux, S. (2019). Artificial intelligence in academic libraries: An environmental scan. *Information Services & Use*, *39*(4), 347–356. https://doi.org/10.3233/ISU-190065

13. Zhang, Y., Chen, X., Jin, B., Wang, S., Ji, S., Wang, W., & Han, J. (2024). A comprehensive survey of scientific large language models and their applications in scientific discovery. In *Proceedings of the 2024 Conference on Empirical Methods in Natural Language Processing* (pp. 8713–8817). Association for Computational Linguistics. https://aclanthology.org/2024.emnlp-main.498